SPORTS

BY BILLY THOMPSON

Kings Mkt. Beats Mary Jane's 12-10

Kings Market scored twice in the sixth inning and then held off a seventh inning rally by Mary Jane's Cafe for a 12-10 win in a Class "A" League softball game last week in Lynchburg. The win gave Kings a 9-4 record for the first half.

Kings scored once in the second, twice in the third, seven in the third and their final two in the sixth. Mary Jane's got theirs in the third, fourth, four in the fifth and three in the seventh. In the fourth Billy Thompson and Ray Tweedy hit two run homers for the big blows.

Franklin Hall, Ray Fox and Tweedy led the Kings attack with three hits each. Eddie Gunter and Thompson followed them with two hits each.

C. Walker and Godsey led Mary Jane's with two hits each.

M.J. Cafe - 002 140 3 - 10 10 3
King Mkt. - 012 702 - - 12 16 5

PHOTO COURTESY OF ROBERT E. PANKEY

The Minor League Pee-Wee Team

At the last report received by the TIMES-VIRGINIAN, the Pee-Wee team of the Minor League was boasting a 7 win - 5 loss record. These young fellows are really doing a great job on the baseball field. In the above picture members of the team are Andy Daulton, T.W. Ballowe, Mike Childress, Mark Martin, Mark Kelso, Scottie Almond, Jeff Jamerson, Darrell Schrock, Rand Brooks, Garry Campbell, Dave Caldwell, Jeff Daulton, Phillip Jacobs, Dickie Beale, David Guthrie and Ronnie Almond. Coaches for the team are Kermit Campbell, David R. Caldwell and Don Almond.

Baseball Clinic Began Monday

A baseball clinic for boys began at the Appomattox County High School athletic field on Monday, June 26th. This clinic will run for two weeks, ending July 7th. At 8:30 a.m., boys 8 and 9 years old report to the field and finish at 9:45 a.m.; 10 and 11 year olds begin at 9:45 a.m. and finish at 11:00 a.m. and the 12 and 13 year olds begin at 11:00 and finish up at 12:15 p.m.

A basketball clinic will begin on July 10th and last until July 21st, followed by the football clinic beginning on July 24th and ending August 4th. Basketball and football will be for boys in the same age groups.

Parents of all boys participating in this summer program will be responsible for insurance coverage. The school system nor the athletic director will be responsible for any injuries.

Dixie Youth Standings

MAJOR LEAGUE

STANDINGS AS OF 6-24-72

TEAM	SPONSOR	W	L
Braves	Times-Virginian	12	2
Oakville	Campbell's American	9	6
Orioles	Appomattox Hdwe.	9	6
Yankees	Appomattox Garment	7	7
Giants	Lawson Ford	3	10
Pamplin	Ruritan	3	11

RECORD OF HOME RUNS

NAME	TEAM	NUMBER
Deryl Johnson	Braves	1
Donnie Guill	Braves	2
Tommy Goode	Braves	3
Steve Mitchell	Giants	1
Billy Martin	Giants	2
James Buck	Oakville	1
R. L. Harris, Jr.	Oakville	7
David Robertson	Oakville	3
Buddy McFadden	Oakville	1
Lewis Mayberry	Orioles	3
Ronnie Preston	Orioles	6
David Bohannon	Orioles	3
Johnny Rothgeb	Yankees	2
Carl Watson	Yankees	2
Andy Wingfield	Yankees	1
Mike Kelso	Yankees	1
Freddie Mitchell	Yankees	2
Steve Doss	Yankees	1
Ronnie Richardson	Pamplin	7
Ken Hodges	Pamplin	1

GET INVOLVED

IN HUMANITY . . .

GIVE BLOOD!

DIAL GOOD NEWS 352-7900

WANT VALUABLE PAPERS PRESERVED?
HAVE THEM LAMINATED AT THE
TIMES-VIRGINIAN

Modernistic Club News Bulletin

A nice audience turned out Sunday at 10:00 a.m. for regular Sunday School Service, and as usual we had a good day. The lesson was explained beautifully by Pastor Lawing. All who attended Sunday School gained helpful information about the Bible.

The Mount Airy Senior choir had a very successful "Choir Feast," Sunday, June 25, at 3:00 p.m. A number of choirs took an active part in the service, by sending donations, since they were unable to come out in person. Those appearing on the program were: First Baptist and Galilee combined, Canaan Baptist, Morning Star, Mineral Spring, and Peaceful Grove. Everyone present enjoyed the beautiful songs of praise.

We wish to thank those who accompanied Galilee to Mount Airy, young and old, to make teh singing successful. We shall call upon you again real soon. We especially thank Sister E. Berry for offering her service, and Sister Louise Watson for helping sing in the choir. Please call upon us at any time. We shall be happy to render service.

We learned that Mr. Percy Bell entered Lynchburg General Hospital Sunday, for special treatment. We hope for him a speedy recovery.

We are also hoping that sister, O. W. Smith, and sister Stephens Gafford, are still on the road to recovery and will soon be back to their home, again feeling fine.

Don't forget the Youth of Galilee Baptist Church are presenting their annual day, Sunday July 2, at 3:00 p.m. Please come out and encourage our church of tomorrow to have a good program. We have asked all of the churches in the county, to come, and share on the program with us.

The guest speaker will be our own Sister Lillie C. Stevens and along with our Junior Choir, the Scruggs singers of Canaan Baptist Church, we hope will appear on the program. Come one and all. We hope that you will come out, in round numbers to the program.

We certainly hope that sister Edna Pankey is improving. We are sending up prayers for all who are ill.

Sister Gracie Branch is not feeling her best at this time. We hope that she will soon be her self again.

We trust that sister Ella Brown is getting along nicely we learned that she is back home at this writing.

SEE YOU NEXT WEEK!!

SUBSCRIBE TO YOUR HOME-TOWN NEWSPAPER

GOD LOVES YOU · DIAL GOOD NEWS

Public Notice

PROPOSED HIGHWAY PROJECT
ROUTE 626 (HOLIDAY LAKE ROAD)
Appomattox County

All interested persons are advised that the State Highway Commission of Virginia is hereby indicating its willingness to hold a Combined Location and Design Public Hearing concerning the proposed improvement of Route 626 in Appomattox County at the intersection of Route 617 to 0.625 mile east of the intersection of Route 617. (Bridges and Approaches over the Appomattox River).

Maps, Drawings, and other information concerning the proposed project are available for public review and copying in the Department of Highways District Office located on Route 501 just outside the South Corporate Limits of Lynchburg, and in the District Office located on Route 1003 (Ferguson Street) just south of Norfolk and Western Railway Overpass in Appomattox.

Any interested citizen from the communities affected by the route may request that a Public Hearing be held by written request to Mr. T. E. Pittman, Resident Engineer, Virginia Department of Highways, Appomattox, Virginia, on or before July 14, 1972. In the event such a request is received a further notice of the time and place of the hearing will be posted.

State Highway Commission of Virginia

Pinto is different where it counts, including a price $199 under VW 113

Check price facts–and important product facts–brought to you courtesy of your Ford Dealer

PRICE FACTS

Pinto is up to $346* less than leading competitors.

Pinto $1960*
Datsun PL 510 ..... $2306*
Toyota Corolla 1600 ..... $2109*
VW Super Beetle 113 .... $2159*

PRODUCT QUALITY FACTS

Value	Pinto	Datsun 510	Toyota 1600	VW113
Length	163.0"	160.2"	157.5"	161.8"
Width	69.4"	61.4"	59.3"	62.4"
Height	50.1"	55.9"	54.1"	62.4"
Front Leg Room	41.0"	39.2"	39.2"	39.3"
Front Shoulder Room	52.5"	49.8"	49.6"	46.2"
Rear Leg Room	31.4"	32.6"	31.7"	30.7"
Rear Shoulder Room	51.6"	49.8"	46.0"	48.5"
Steering	Rack-and-Pinion	Recirculating Ball	Recirculating Ball	Roller Steering

PERFORMANCE FACTS

When it comes to performance, Pinto is right up there. It has an engine with power to handle American expressways with ease . . . yet has remarkable gas economy. Its sporty rack-and-pinion steering makes for smooth, precise handling . . . turns in a tight 31.5 ft. circle! Its lower/wider stance gives good stability. Pinto's roomier interior gives you and your passengers lots of driving and riding comfort.

FORD DEALER SERVICE FACILITIES

Over 5,600 dealers are conveniently located everywhere in the country. No matter where you go, or where you're at, you find a Ford Dealer ready to offer you fine, fast, friendly service. His up-to-date electronic diagnostic equipment, factory trained mechanics, and well-stocked parts department all help serve you with better ideas in service, too.

SERVICE REQUIREMENTS

In maintenance matters, Pinto was designed to save you money and time. Many of Pinto's service requirements are engineered for easy do-it-yourself maintenance. Don't forget, when buying a small car, to be sure to take into consideration such things as normal oil changes, major chassis lube intervals and brake adjustments . . . all cost factors in the economy of operating a subcompact. For instance, Pinto requires normal oil changes only after 6,000 miles. And it normally goes an average of 3 years (36,000 miles) before a major chassis lube is needed. As for brake adjustments, Pinto's brakes are self-adjusting. When you get back to basics, you get back to Ford.

*Based on a comparison of sticker prices for base 2-door models. Dealer preparation, if any, destination charges, title and taxes are extra.

Spend 15 minutes with the Ford Team . . . see your Ford Dealer!

Your Valuables Deserve A
SAFE DEPOSIT BOX

Safeguard documents and other valuables against possible fire, theft and loss with a Safety Deposit box.

Our rental rates are reasonable and the peace of mind — divine.

Savings, Checking Accounts
Home and Personal Loans
Christmas Clubs

EQUAL HOUSING LENDER

FARMERS NATIONAL BANK
YOUR HOME-OWNED AND OPERATED BANK
APPOMATTOX, VIRGINIA
Member Federal Deposit Insurance Corporation
Member Federal Reserve System

First Street To Be Flooded

The picture above was taken on Wednesday morning, June 28 before the flooding really got bad. This view of Lee Street between the Appomattox Hotel and Jeanne's Steak House shows the beginning of the rising water and town workers were busily trying to unclog drains. A few hours later workers went into Jeanne's Restaurant, Elliott Florist, Appomattox Radio and TV Service and other businesses causing water damage. Basements all over the town were flooded and there were a lot of people with a lot of sore muscles the day after trying to clean-up.

Tree Limb Damages Car

Town employees are cleaning up on Church Street on Friday morning, June 23, after a large tree limb broke and fell across the back of a car in front of the Appomattox County Library. The back glass of the car was shattered and the trunk was damaged. The tree was water soaked from the heavy rains from the storm "Agnes" and the wind on Thursday caused the limb to snap off.

WAS ONCE. A corn field on the Monroe Dyess farm on Route 613. A totalisan, a picture of the corn field on the Dyess farm, also on Route 613, looks exactly like above.

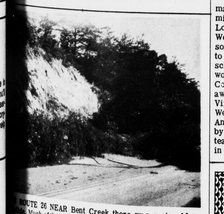

ROUTE 26 NEAR Bent Creek there was a sizeable landslide. Much of the mud from the road had been cleaned up when picture was taken.

HOLLYWOOD

So many had the misfortune last week to suffer a great loss in the flood disaster, but every one is so grateful and thankful it wasn't worse.

Rev. W. H. Elder brought us a fine message Sunday.

Mrs. A. W. Slider visited Mr. and Mrs. L. H. Watson and family Saturday.

We are so glad to know Mrs. David Franklin is home from the hospital and that Mrs. Howard Gilbert is some better. We hope they both may soon be well.

Mr. John Goin, Mrs. Bernice Gilbert, Mr. Billy Inge and Mrs. Frank Inge are all patients in Virginia Baptist Hospital. We wish each of these a speedy recovery.

Congratulations to Mr. and Mrs. Wayne Smith of Rustburg. They are the proud parents of a fine baby boy. Mrs. Smith is the former Carolyn Almond.

Mr. and Mrs. Bob Jenkins and Miss Cynthia Jenkins of Lynchburg visited Mr. and Mrs. Harry Jenkins Sun. afternoon.

Miss Odell Webb is visiting Mr. and Mrs. Lawrence Woodson of Lynchburg a few days.

Rev. and Mrs. Otis Smith and Mrs. W. T. Covington visited Mr. and Mrs. J. L. Torrence Saturday evening.

Mr. and Mrs. Rufus Wingfield and Kenneth of Roanoke spent the week end with Mr. and Mrs. W. H. Wingfield and family.

Mrs. W. H. Wingfield was notified Monday night of the sudden death of her cousin Mrs. Evelyn Deaver Reed of Lynchburg, who was at Myrtle Beach N. C. at the time of her death. Our sympathy is extended the family.

Visitors of Mrs. Charlie Bagby during the week end were Mr. and Mrs. Frank Woodall, Mr. and Mrs. Alfred Almond, Mrs. M. L. Covington, Mr. and Mrs. Thomas Woodall and Lisa, Scott and Debbie Woodall and Dallas Mangus.

Visitors in the home of Mrs. Virgie Beasley Sunday were Mr. and Mrs. Benjamin Beasely and daughters of Luray, Mr. and Mrs. Grover Beasley and son and Mrs. Claude Hamlett and daughter.

We had a wonderful Bible School at Hollywood last week. Enrollment was 40, average attendance 36.

Rev. W. H. Elder was principal, Mrs. Shirley Franklin, director, Mrs. Mary Ellen Watson and Miss Nancy Maxwell acted as secretaries of the school.

Mrs. Shirley Franklin and Miss Sarah Brown had charge of the music. They were assisted by Miss Joanne Elder and Miss Beverly Coleman.

Rev. W. H. Elder was teacher of the Youth Class, Mrs. Betty Webb and Miss Nancy Maxwell taught the Juniors, Mrs Nancy Cawthorn and Mrs. Myrtle Jennings taught the primaries, Mrs. Shirley Franklin and Mrs. Mary Ellen Watson taught the pre schoolers and nursery. They were assisted by Mrs. Louise Franklin and Miss Nancy Coleman.

Mrs. Mary Bagby was chairman of the refreshment committee. She was assisted by Mrs. Louise Franklin, Mrs. Betty Webb and Mrs. Mary Ellen Watson. They served a picnic lunch to the school Friday. Bible school was organized at Hollywood in 1940 by Dr. Carl A. Collins. Certificates were awarded to the following Mrs. Virgie Beasley, Mrs. Betty Webb, Mrs. Ruth Watson, Mrs. Annie Webb and Mrs. Mary Bagby for their faithful service as teachers for 25 years or more in Bible School.

ROCKS

June 26 – Bridges were washed out in this area last week. Many had an over flow of water in their basements and roofs leaking.

Mrs. Walter Ranson was visiting Mrs. Joe Almond last Monday afternoon.

Mrs. Carrie Bradley of Prospect stopped by Monday afternoon enroute home from Appomattox to see Cassie Baldwin.

Lewis Dickerson entered Va. Baptist Hospital last Monday night. A speedy recovery is wished him.

Mrs. Samuel Dickerson took Mrs. Lewis Dickerson to see the latter's husband, Lewis Dickerson Tuesday at Va. Baptist Hospital.

A number from here went to Glenn Memorial revival at Prospect Tuesday night to hear Rev. R. G. Rowland.

Mrs. Joe Almond and children and Mr. and Mrs. Clarence Richardson were in Farmville Monday morning.

A number attended the Bruce funeral at Robinson's Funeral Home Sunday afternoon. Sympathy is extended the family.

Mrs. C. J. Paulette of Evergreen who has been spending some time with Mrs. Lizzie Robinson of Pamplin will return home Wednesday.

Mr. and Mrs. Edward Rickey of Centerville, Va., arrived Sundy afternoon to be overnight guests of the latter's sister, Mrs. Luther Nash and her husband. Mr. Allie Wayne joined them in the same home.

Mr. and Mrs. Rickey left Monday morning for Marion and Cobin, Va. and Tenn. Then back to Norfolk, Williamsburg and Pamplin to spend a few days with her two sisters, Mrs. Addie Wayne and Mrs. Luther Nash before returning to Centerville.

Mrs. Claudie Ranson was quite sick last week. A very speedy recovery is wished her.

Pattie Roach accompained Susan Morris to attend Sunday School at her church last Sunday.

Rev. and Mrs. W. H. Elder were visiting the sick at Va. Baptist Hospital on last Monday night.

Mrs. John Ranson went to see a doctor in Lynchburg for a check up on Thursday.

A large crowd attended the shower given Evelyn Smith, bride to be at Evergreen School house Saturday night.

The community was shocked Sunday morning to hear of the sudden death of Jerry Smith of Appomattox Saturday night. Sympahty is extended the family.

Congratulations to Mr. and Mrs. C. E. McLaughlin who were grandparents last Monday. Phillip Inge of Lynchburg spent Sunday with his parents, Mr. and Mrs. Toby Inge.

The Home Demonstration Club will meet with Mrs. Mary Edith Morris on July 6 at 7:30 p.m.

ITEMS TO SELL?
TRY A
CLASSIFIED AD

READ YOUR LOCAL PAPER

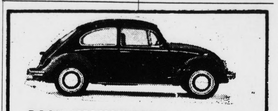

RASH VOLKSWAGEN, Inc.
2828 Candlers Mt. Rd.
LYNCHBURG, VIRGINIA
SALES – SERVICE – PARTS 'DL 360
AUTHORIZED DEALER

KINGS SUPERMARKET
SUPERPRICER – DOUBLE S & H GREEN STAMPS EVERY TUESDAY

Pepsi - Colas

6 32 Oz. Bottles Plus Deposit 99¢

Open July 4th - 8 a. m. 'til 9 p.m,.

What Does Your Passbook Earn?

We pay 4½% on passbook savings

Although some banks have lowered their interest rate paid on Passbook Savings, we continue to pay our savers a BIG 4½% annual interest on their accounts.

Compare our rate and see what you are missing if you are not getting 4½% annual interest on Passbook savings.

If you are not getting 4½% annual interest on your Passbook Savings, Come to see us.

Make your move to higher interest by earning a big 4½% annual interest at

Pamplin City Bank

BRANCH OF
First National Bank
OF FARMVILLE, VIRGINIA
MAIN OFFICE CORNER OF THIRD AND MAIN STREETS, FARMVILLE VIRGINIA
BRANCH OFFICES
FARMVILLE SHOPPING CENTER
PAMPLIN CITY, VIRGINIA